

FILED
GREENVILLE CO. S. C.
NOV 6 10 51 AM 1961
OLLIE FARNSWORTH
R.M.C.

GEORGIA ANN HARRIS EST.

CRESTFIELD ROAD

LYNCH DRIVE

WHITE HORSE ROAD

ROAD

RAIL
BASE

NEW LINCOLN DRIVE

SALLIE K. LYNCH

HATTIE F. WASHINGTON ET AL.

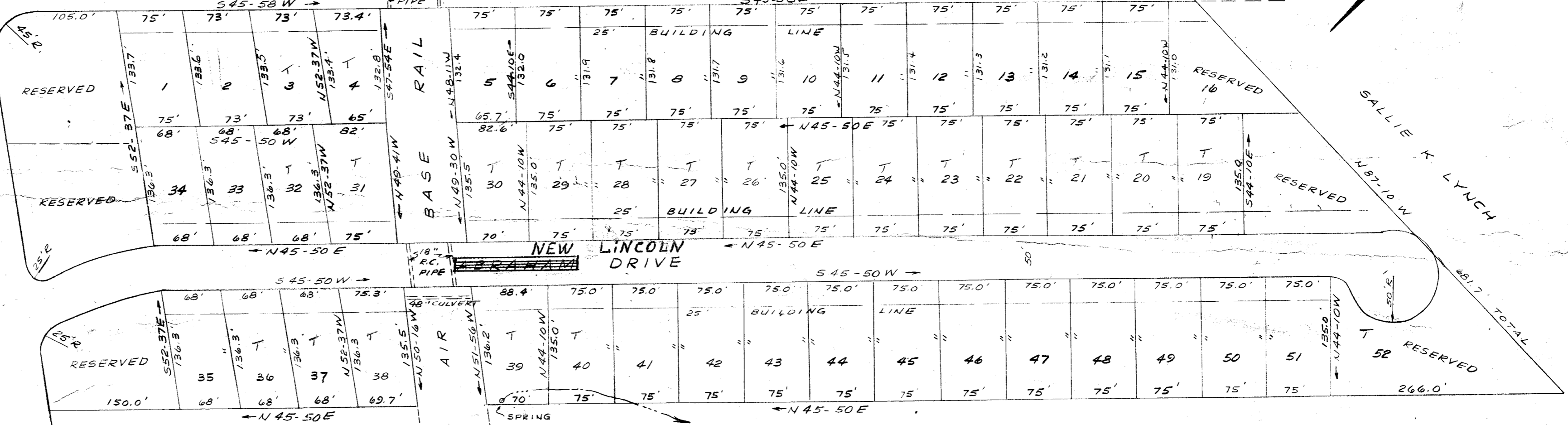

I HEREBY CERTIFY THAT THIS IS AN ACCURATE MAP OF AN ACTUAL SURVEY COMPLETED BY ME ON SEPT 28, 1961.
R. B. BRUCE
R.L.S. 1952

Lincoln Forest
NEAR GREENVILLE, S.C.

SCALE 1" = 100' OCT. 1, 1961

I HEREBY CERTIFY THAT I AM THE OWNER OF THE PROPERTY SHOWN ON THE PLAT AND DO APPROVE OF THE SUB-DIVISION THERE OF AS SHOWN.
J. H. Sitton Pres.

NOTE:
5' DRAINAGE EASEMENT
ALONG ALL SIDE & REAR
LOT LINES.

CAROLINA ENGINEERING & SURVEYING CO.
GREENVILLE, S.C.

NOV 6 1961
11694

11694 Filed This 6 day of Nov. 19 61
And Recorded in Vol. 1 of Page 17 of
Register Messrs Conveyance Greenville County, S. C.

230-0108

230

17